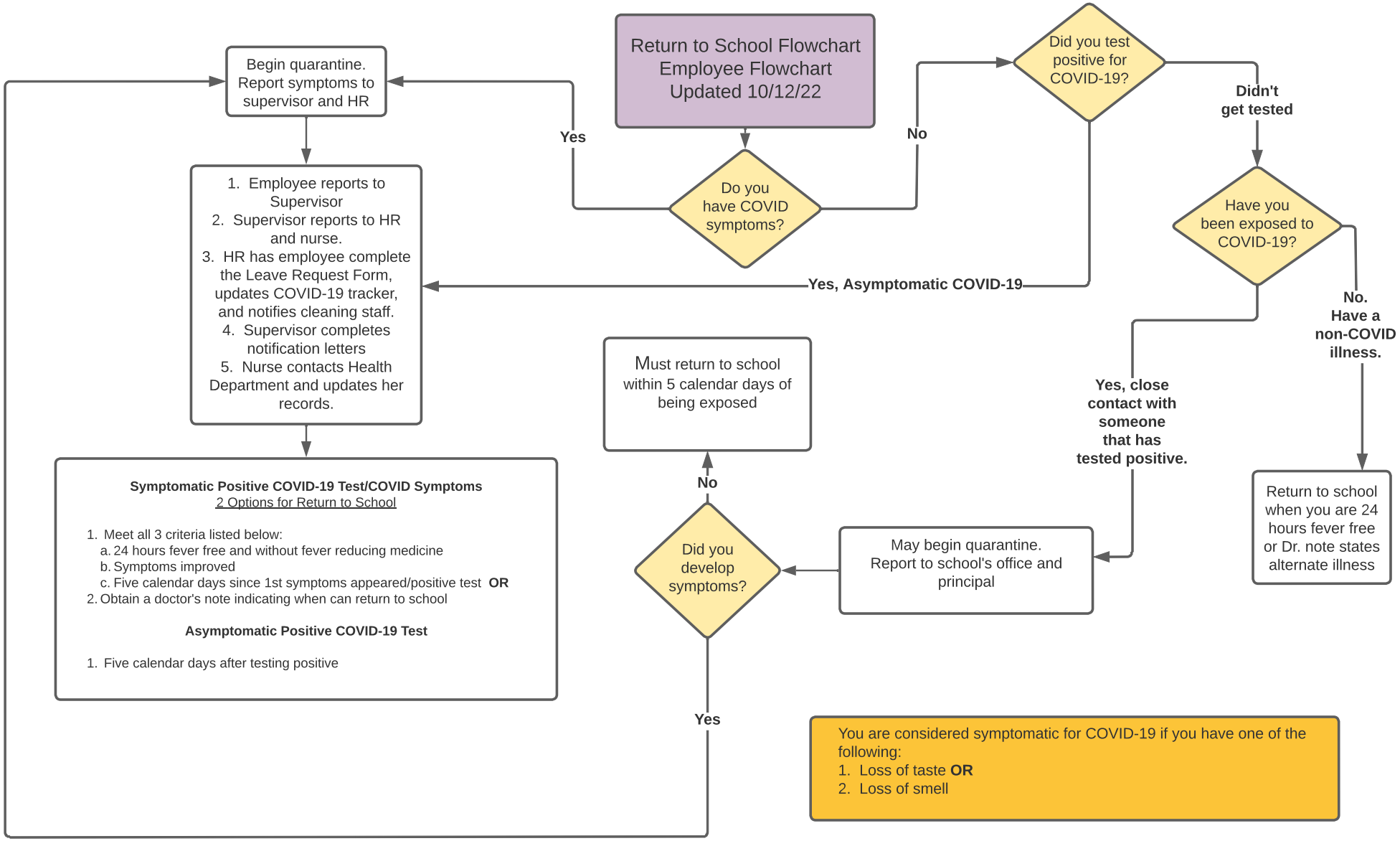

Definition of **close contact:**

1. Directly exposed to infectious secretions

OR

2. Being within 6 ft. for a cumulative duration of 15 minutes (additional factors like face coverings may affect decision)

AND occured during the infectious period (2 days before symptom onset to 5 days after symptom onset)